



KMCT

AYURVEDA MEDICAL COLLEGE

Approved by NCISM and Affiliated to Kerala University of Health Sciences

7.1.7

DIVYANGJAN FRIENDLY , BARRIER-FREE ENVIORMENT

Joseph

PRINCIPAL
K.M.C.T. AYURVEDA
MEDICAL COLLEGE





KMCT AYURVEDA MEDICAL COLLEGE

Approved by NCISM and Affiliated to Kerala University of Health Sciences



Arbora
PRINCIPAL
K.M.C.T. AYURVEDA
MEDICAL COLLEGE



GEOTAGGED PHOTOS OF 7.1.7



KMCT AYURVEDA MEDICAL COLLEGE

Approved by NCISM and Affiliated to Kerala University of Health Sciences.

LIFT

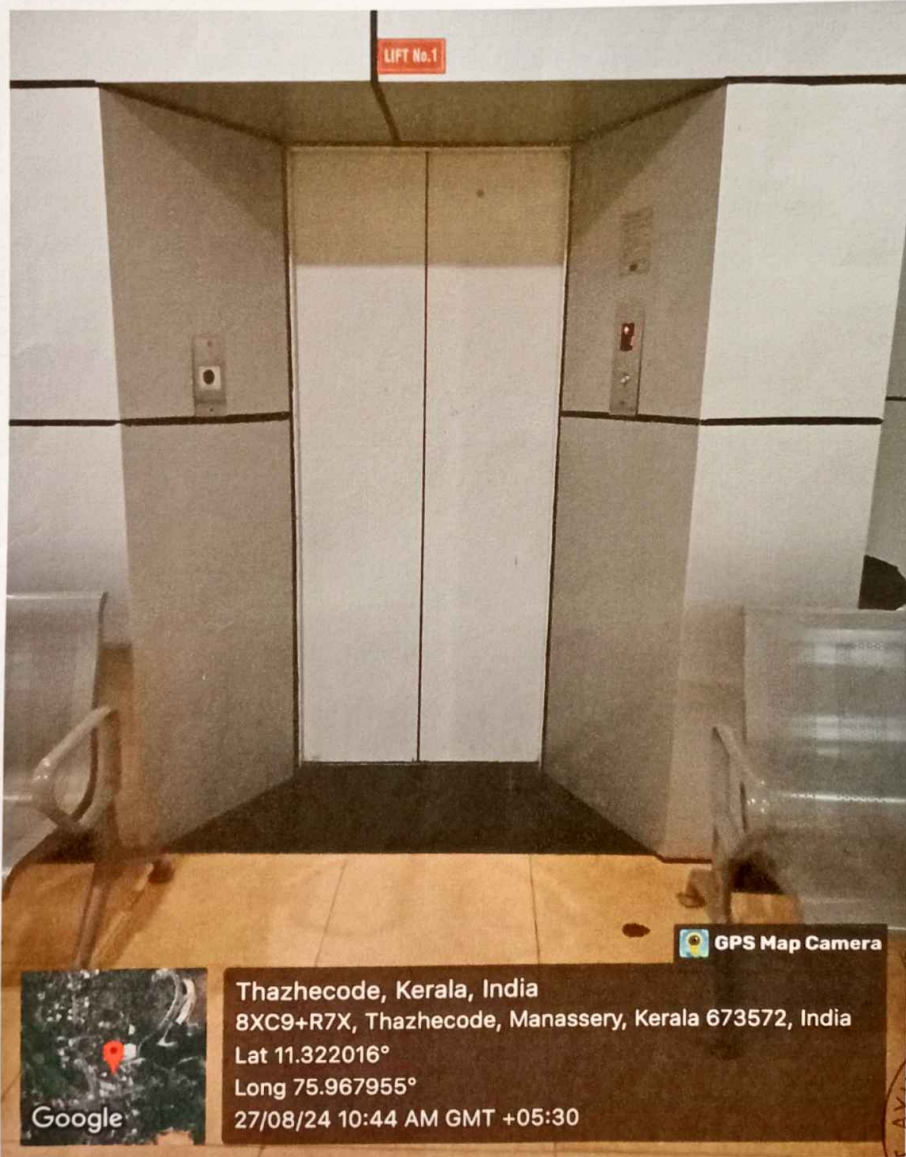

GPS Map Camera



Google

Thazhecode, Kerala, India
 8XC9+R7X, Thazhecode, Manassery, Kerala 673572, India
 Lat 11.322016°
 Long 75.967955°
 27/08/24 10:44 AM GMT +05:30

Lehnam
 PRINCIPAL
 K.M.C.T. AYURVEDA
 MEDICAL COLLEGE



INNOVATION AND
ENTREPRENEURSHIP
DEVELOPMENT CENTRE





KMCT AYURVEDA MEDICAL COLLEGE

Approved by NCISM and Affiliated to Kerala University of Health Sciences.

LIFT NO:1

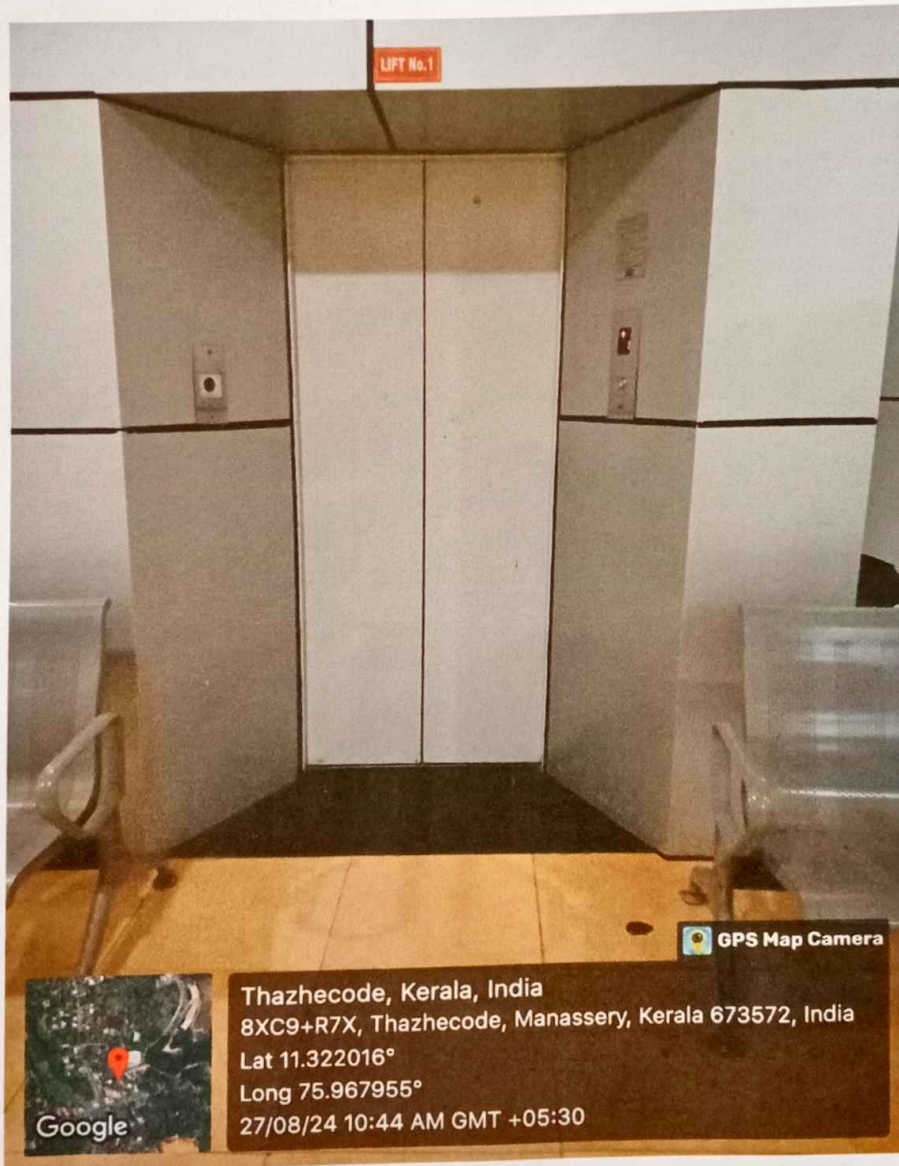

Leahmm
 PRINCIPAL
 K.M.C.T. AYURVEDA
 MEDICAL COLLEGE



Manassery PO, Mukkam, 673602, Kozhikode, Kerala
 ☎ 0495-229 4664 ✉ ayurveda@kmct.edu.in
 🌐 www.kmctayurvedacollege.org



INNOVATION AND
 ENTREPRENEURSHIP
 DEVELOPMENT CENTRE





KMCT AYURVEDA MEDICAL COLLEGE

Approved by NCISM and Affiliated to Kerala University of Health Sciences.

LIFT NO:2

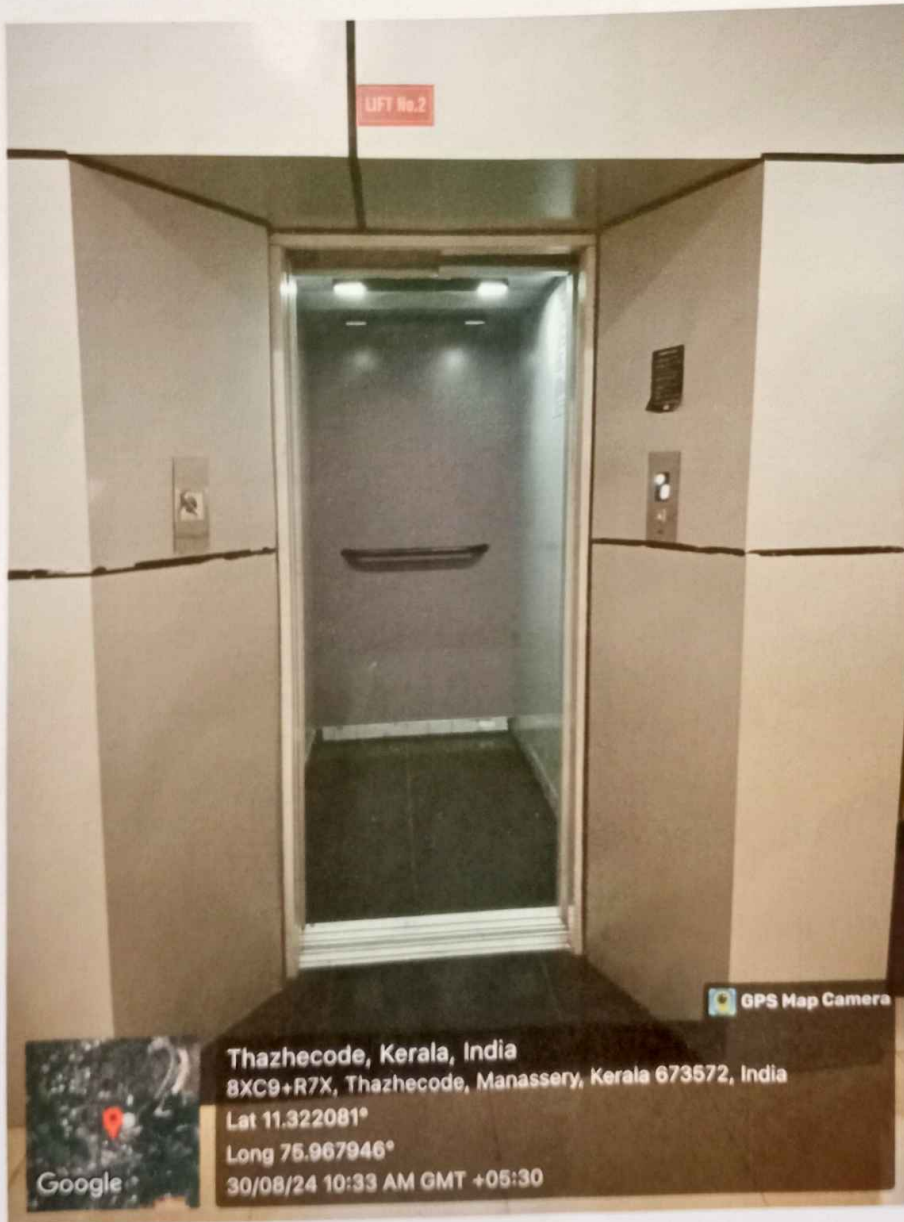

Thazhicode, Kerala, India
 8XC9+R7X, Thazhicode, Manassery, Kerala 673572, India
 Lat 11.322081°
 Long 75.967946°
 30/08/24 10:33 AM GMT +05:30

Arabin
 PRINCIPAL
 K.M.C.T. AYURVEDA
 MEDICAL COLLEGE



Manassery PO, Mukkam, 673602, Kozhikode, Kerala
 ☎ 0495-229 4664 ✉ ayurveda@kmct.edu.in
 🌐 www.kmctayurvedacollege.org





KMCT AYURVEDA MEDICAL COLLEGE

Approved by NCISM and Affiliated to Kerala University of Health Sciences.

DISABLED TOILET(DIVYAGNJAN TOILET)



Arshina
PRINCIPAL
K.M.C.T. AYURVEDA
MEDICAL COLLEGE



INNOVATION AND
ENTREPRENEURSHIP
DEVELOPMENT CENTRE





KMCT AYURVEDA MEDICAL COLLEGE

Approved by NCISM and Affiliated to Kerala University of Health Sciences.

WASHROOM



GPS Map Camera



Google

Thazhicode, Kerala, India
 8XC9+R7X, Thazhicode, Manassery, Kerala 673572, India
 Lat 11.322054°
 Long 75.967869°
 30/08/24 10:21 AM GMT +05:30

Asokha
 PRINCIPAL
 K.M.C.T. AYURVEDA
 MEDICAL COLLEGE

Manassery PO, Mukkam, 673602, Kozhikode, Kerala
 ☎ 0495-229 4664 ✉ ayurveda@kmct.edu.in
 🌐 www.kmctayurvedacollege.org



INNOVATION AND
ENTREPRENEURSHIP
DEVELOPMENT CENTRE





KMCT AYURVEDA MEDICAL COLLEGE

Approved by NCISM and Affiliated to Kerala University of Health Sciences.

NOTICE BOARD

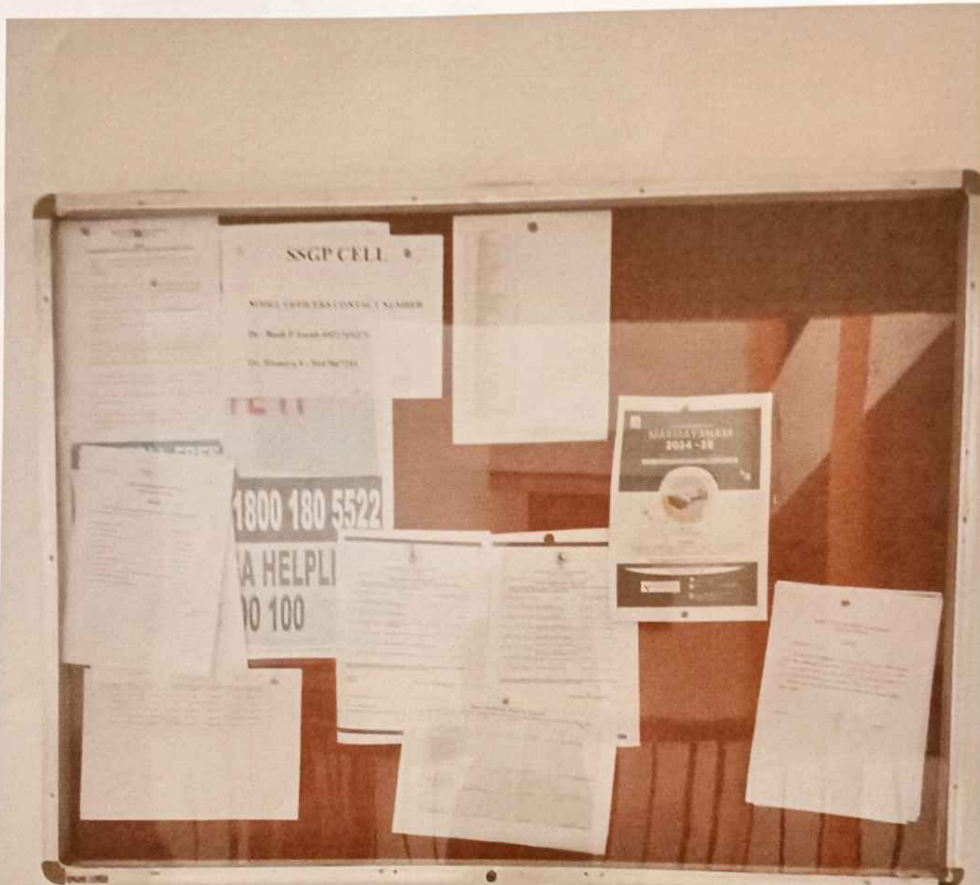

Ambar
K.M.C.T. AYURVEDA
MEDICAL COLLEGE



Thazhicode, Kerala, India
8XC9+R7X, Thazhicode, Manassery, Kerala 673572, India
Lat 11.322208°
Long 75.967859°
30/08/24 11:24 AM GMT +05:30

GPS Map Camera





KMCT AYURVEDA MEDICAL COLLEGE

Approved by NCISM and Affiliated to Kerala University of Health Sciences.

OPERATION THEATRE



Principals
 PRINCIPAL
 K.M.C.T. AYURVEDA
 MEDICAL COLLEGE

K.M.C.T. AYURVEDA MEDICAL COLLEGE
 MANASSERY P.O
 MUKKOM
 KOZHIKODE

GPS Map Camera

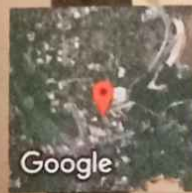

Thazhicode, Kerala, India
 8XC9+R7X, Thazhicode, Manassery, Kerala 673572, India
 Lat 11.322076°
 Long 75.967934°
 30/08/24 11:30 AM GMT +05:30



KMCT AYURVEDA MEDICAL COLLEGE

Approved by NCISM and Affiliated to Kerala University of Health Sciences.

DISPLAY BOARD-1

EVACUATION PLAN (SECOND FLOOR)

LEGEND

EMERGENCY EXIT

STAIR

STAIR

STAIR

STAIR

EMERGENCY EXIT

1. Stay calm and do not panic

2. Follow the nearest marking station

3. Remove your Cardboard through the Back Speaker

4. Operate the nearest fire alarm call point (HCP)

5. Evacuate your items immediately on being instructed to do so

6. Emergency exits are shown in the plan

7. Please use emergency exits only. Please use Lift

8. Do not return for personal belongings

9. Once you are out of the building, move towards the allocated Assembly point

10. Switch off the Lights

11. Call 101-857970475

Google

Thazhhecode, Kerala, India

8XC9+R7X, Thazhhecode, Manassery, Kerala 673572, India

Lat 11.32208°

Long 75.96795°

27/08/24 11:36 AM GMT +05:30



Arshin
PRINCIPAL
K.M.C.T. AYURVEDA
MEDICAL COLLEGE



KMCT AYURVEDA MEDICAL COLLEGE

Approved by NCISM and Affiliated to Kerala University of Health Sciences.

DISPLAY BOARD-2

EVACUATION PLAN (THIRD FLOOR)

LEGEND

LEGEND & FIRST AID INFORMATION

IN CASE OF FIRE

IN CASE OF FIRE & SMOKES

1. Stay calm and do not panic.
2. Inform the nearest warning station.
3. Inform Fire Control through talk back Speaker.
4. Operate the nearest fire alarm call point (SMCT).
5. Evacuate your room immediately on being instructed to do so.
6. Emergency exits are always in the green.
7. Please use emergency stairs only. Never use LIFT.
8. Do not return for personal belongings!
9. Once you are out of the building, move towards the allocated Assembly point.
10. Switch off the Lights.
11. Call 101/911/112/119.

GPS Map Camera

Google

Thazhicode, Kerala, India
 8XC9+R7X, Thazhicode, Manassery, Kerala 673572, India
 Lat 11.32208°
 Long 75.967949°
 27/08/24 11:36 AM GMT +05:30



Handwritten signature
 PRINCIPAL
 K.M.C.T. AYURVEDA
 MEDICAL COLLEGE



KMCT AYURVEDA MEDICAL COLLEGE

Approved by NCISM and Affiliated to Kerala University of Health Sciences.

DISPLAY BOARD-3

KMCT AYURVEDA MEDICAL COLLEGE
EVACUATION PLAN (GROUND FLOOR)

LEGEND

INSTRUCTIONS FOR EVACUATION

- Stay calm and do not panic.
- Follow the nearest marking routes.
- Always Use Exits through the Main Exits.
- Search for nearest fire exit door marked with 'EXIT'.
- Evacuate your room immediately on hearing 'Evacuate to be in'.
- Emergency exits are shown in the plan.
- Always use emergency stairs, elevators and lifts.
- Do not return for personal belongings.
- Once you are out of the building, move towards the allocated Assembly point.
- Wait for further instructions.
- Call 108 for fire services.

GPS Map Camera

Thazhicode, Kerala, India
8XC9+R7X, Thazhicode, Manassery, Kerala 673572, India
Lat 11.322186°
Long 75.967983°
27/08/24 10:26 AM GMT +05:30

Google



Lehnam
PRINCIPAL
K.M.C.T. AYURVEDA
MEDICAL COLLEGE



INNOVATION AND
ENTREPRENEURSHIP
DEVELOPMENT CENTRE





KMCT AYURVEDA MEDICAL COLLEGE

Approved by NCISM and Affiliated to Kerala University of Health Sciences.

HUMAN ASSISTANCE WHEEL CHAIR



Manassery PO, Mukkam, 673602, Kozhikode, Kerala
 ☎ 0495-229 4664 ✉ ayurveda@kmct.edu.in
 🌐 www.kmctayurvedacollege.org



INNOVATION AND
ENTREPRENEURSHIP
DEVELOPMENT CENTRE





KMCT AYURVEDA MEDICAL COLLEGE

Approved by NCISM and Affiliated to Kerala University of Health Sciences.

HUMAN ASSISTANCE TROLLEY



GPS Map Camera



Thazhicode, Kerala, India
8XC9+R7X, Thazhicode, Manassery, Kerala 673572, India
Lat 11.322208°
Long 75.967859°
29/08/24 11:22 AM GMT +05:30

Chastan
PRINCIPAL
T. AYURVEDA
ICAL COLLEGE



R

Manassery PO, Mukkam, 673602, Kozhikode, Kerala
☎ 0495-229 4664 ✉ ayurveda@kmct.edu.in
🌐 www.kmctayurvedacollege.org





KMCT AYURVEDA MEDICAL COLLEGE

Approved by NCISM and Affiliated to Kerala University of Health Sciences.

RAMP

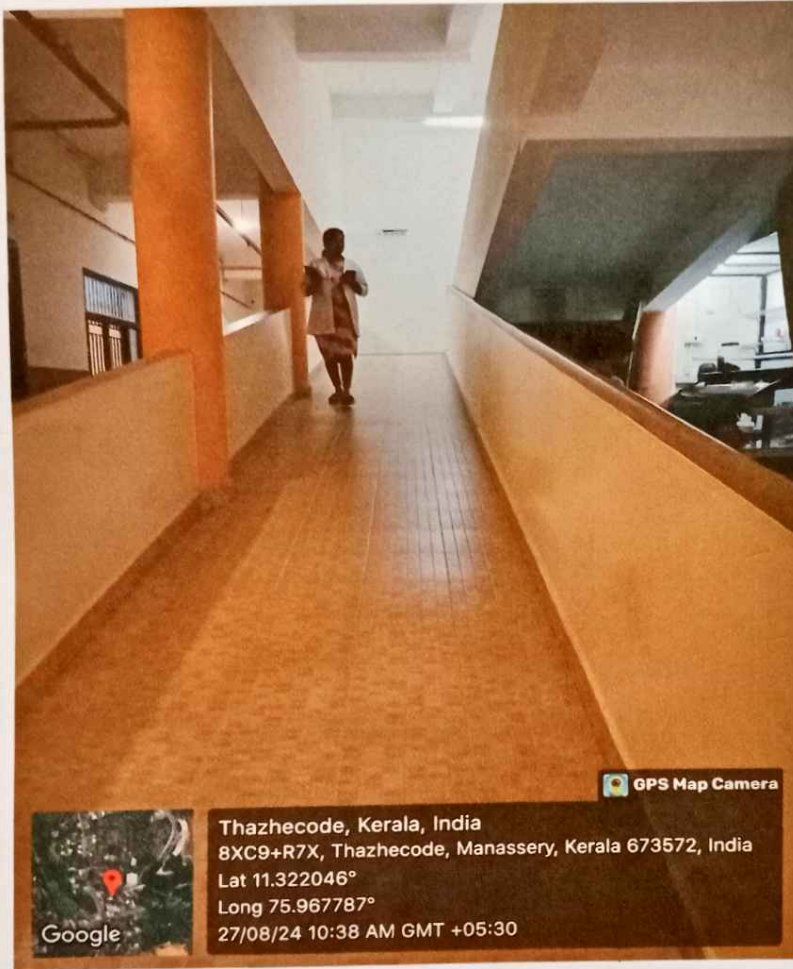

Arshino
 PRINCIPAL
 K.M.C.T. AYURVEDA
 MEDICAL COLLEGE





KMCT AYURVEDA MEDICAL COLLEGE

Approved by NCISM and Affiliated to Kerala University of Health Sciences.

RECEPTION

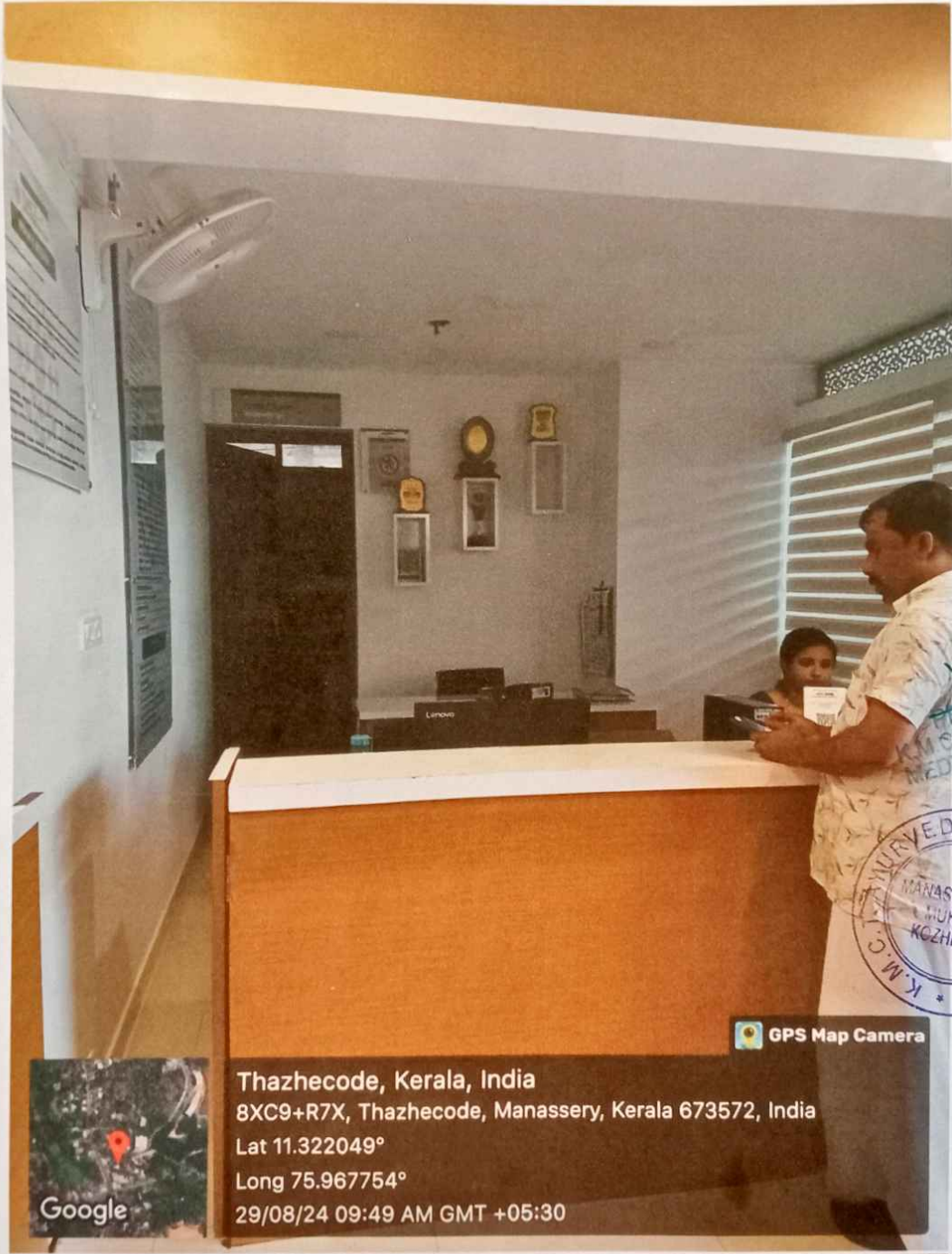

Principals
PRINCIPAL
K.M.C.T. AYURVEDA
MEDICAL COLLEGE



GPS Map Camera



Thazhicode, Kerala, India
8XC9+R7X, Thazhicode, Manassery, Kerala 673572, India
Lat 11.322049°
Long 75.967754°
29/08/24 09:49 AM GMT +05:30

Manassery PO, Mukkam, 673602, Kozhikode, Kerala
☎ 0495-229 4664 ✉ ayurveda@kmct.edu.in
🌐 www.kmctayurvedacollege.org

